

Studio - Residence: OLYMPIA 2000 - Property reference: OLYM-033

Description of the property:

Ideally located apartment partially renovated in autumn 2019 (Photos of the renovation available soon) - Facing south - Panoramic view - Special "Low budget" - 28m² - Classified 1 *

Equipment:

Kitchen area: electric hotplates, top fridge, 2-bowl sink, dishwasher, multi-function oven, toaster, coffee maker, kettle.

Living room: TV, sofa bed, dining area with table and chairs

Bathroom: Bath, sink

WC: Independent

Distribution of beds:

Living room: 1 sofa bed for 2 pers.

Mountain area not closed: 2 bunk beds 1 pers.

Floor: 1st

Orientation: South

Balcony: 1 exposure due south with superb view of the slopes and Janus.

Ski locker: 1

Accepted animals

Not included with your apartment and not included with your bookin :

Final cleaning (between 69€ and 189€) // Double bed linen : 25€ // Single bed linen : 20€ // Towels : 15€ // Kitchen towels 5€ // Bath mat : 5€ // Baby chair : 15€ // Baby bed : 15€ // Delivery inside apartment before your arrival : 15€ for each delivery.

For booking optional services if we have a stock : By phone : +33 492 21 92 00 or by mail : contact@reservation-montgenevre.com.

The +: Very good value for money !! Very nice view due (...)

District: Centre - Montgenèvre

Single beds : 2

Double beds : 1

Capacity: 4 people

Floor: 3

Rating : 1 Star

Surface: 28 m²

Lift : 0

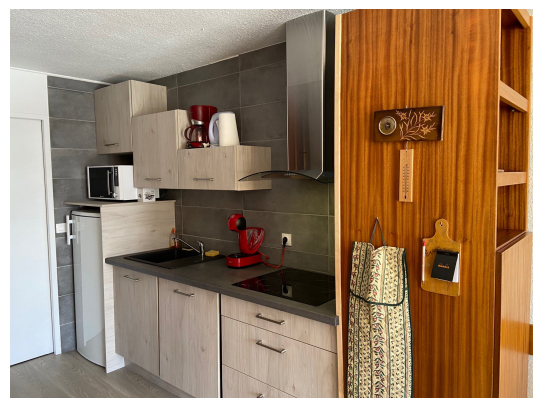

Description of the residence:

The Olympia Residence is ideally located in the center of the village and close to the slopes and shops

Distances:

Slopes: 200m // ESF and Club Piou-Piou: 200m

Shops and restaurants: 200m

Bus station: 600m

Pharmacy: 800m // Doctor: 200m

Durancia: Nuxe Aqualudic Center and Spa: 800m (free skibus)

CENTRAL RESERVATION: Reception desk and key rewards: 200m

Parking: In front of the residence -

Lift: No

Station parking Street of Italy: P4 free: 300m - P5 & P6 paying: 200m

All our apartments are NON-SMOKING

Geographic location:

